

PIMPINELLI RESIDENCE

NEW SINGLE FAMILY WOOD FRAME HOME

314 14TH AVENUE - BELMAR, NJ

Notes
ALL DRAWINGS AND WRITTEN MATERIALS APPEARING HEREIN CONSTITUTE ORIGINAL AND UNPUBLISHED WORK OF THE ARCHITECT. THE REPRODUCTION OF THIS DRAWING FOR THE PURPOSE OF COPYING THIS WORK OR REVISION SAID DRAWING SHALL BE CONSIDERED A VIOLATION OF BOTH THE PROFESSIONAL CODE OF ETHICS AND A THEFT OF COMPANY ASSETS, BOTH OF WHICH SHALL BE PERSECUTED TO THE FULLEST EXTENT OF THE CURRENT STATUTES.

ZONING & AREA CALCULATIONS			
ADDRESS:	314 14TH AVENUE		
AUTHORITY:	BELMAR TOWNSHIP -- MONMOUTH COUNTY, NJ		
BLOCK/LOT:	182/18		
ZONING DISTRICT:	R-40		
	PERMITTED MINIMUM (LON)	EXISTING	PROPOSED
LOT CONFIGURATION			
LOT AREA	4,000 SF	3,965 SF**	N/C
LOT FRONTAGE	40'-0"	40'-0"	N/C
LOT WIDTH			
LOT DEPTH			
YARD SETBACKS			
FRONT YARD	20'-0"	14.81**	N/C
FRONT YARD (W/O PORCH)	12'-0"	14.81'	10'-0"
SIDE YARD (ONE/SUM)	5'-0"/10'-0"	4.26**/12.71'	5'-0"/11'-10"
REAR YARD	25'-0"	45'-2"	36'-0"
ACCESSORY REAR/SIDE YARD	5'-0"		
BULK RESTRICTIONS			
PRIMARY STRUCTURE		980 SF	1,125 SF
COVERED PORCH		70 SF	190 SF
COVERED DECK			170 SF
BUILDING COVERAGE (30%)	1,190 SF	1,050 SF (26.5%)	1,485 SF (37.5%)**
OPEN DECK		440 SF	156 SF
IMPERVIOUS DRIVEWAYS, PATIOS & WALKS		500 SF	540 SF
LOT COVERAGE (55%)	2,181 SF	1,990 SF (50.2%)	2,181 SF (55.0%)
BUILDING HEIGHT	35'-0"	14'-10"	25'-0"
BUILDING STOREYS	2 1/2	1 1/2	2 1/2
BUILDING AREAS			
1ST FLOOR		980 SF	1,045 SF
2ND FLOOR		---	1,100 SF
TOTAL AREA (FAR 70%)	2,776 SF		2,145 SF (54.1%)

(**) SIGNIFIES A NON-CONFORMING CONDITION
(*) AS PER 40-11 (b-2b) FRONT YARD TO BE NOT LESS THAN 80% OF THE REG. MIN FRONT YARD SETBACK OR LESSER SETBACK OF ADJACENT LOT (N) 8'-0"

BUILDING AREA: 1,485 sf
FIRST FLOOR: 1,045 sf
SECOND FLOOR: 1,100 sf
TOTAL AREA: 2,145 sf

NOTE: NON-HABITABLE ATTIC; FOR STORAGE ONLY

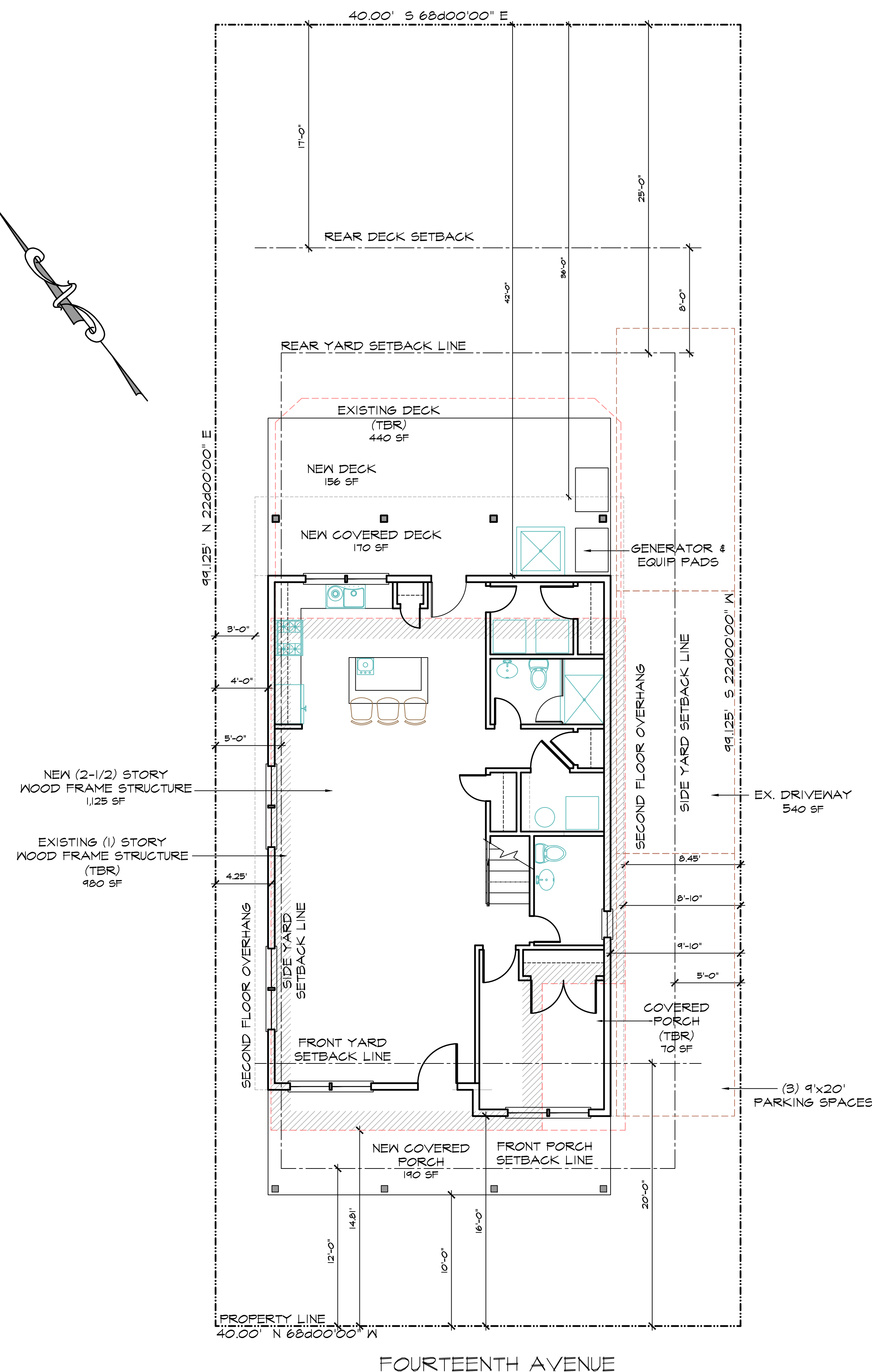
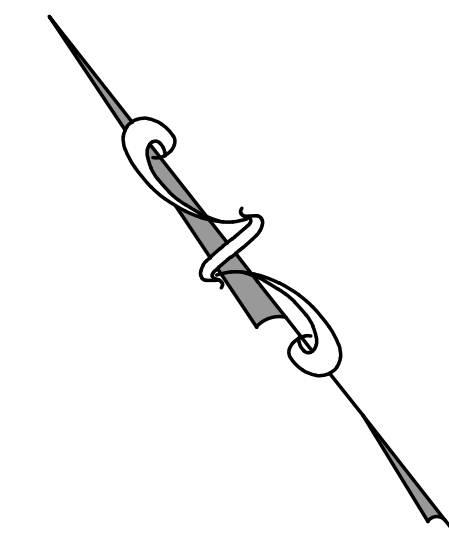

No.	Revisions/Submissions	Date

Key Plan

Project: NEW HOME Project No.: 19075

Location: 314 14TH AVENUE - BELMAR, NJ

Project Title: PIMPINELLI RESIDENCE

Drawing Title: SITE PLAN & ZONING DATA

Approvals: _____ Date: _____
 _____ Date: _____

Drawn By: _____ Date: 9/23/20

Checked By: _____ Scale: 3/16"=1'-0"

CAD File: _____

Seal: _____ Drawing No.:

Notes
 ALL DRAWINGS AND WRITTEN MATERIALS APPEARING HEREIN CONSTITUTE ORIGINAL AND UNPUBLISHED WORK OF THE ARCHITECT. THE REPRODUCTION OF THIS DRAWING FOR THE PURPOSE OF COPYING THIS WORK OR REVISING SAID DRAWING SHALL BE CONSIDERED A VIOLATION OF BOTH THE PROFESSIONAL CODE OF ETHICS AND A THEFT OF COMPANY ASSETS, BOTH OF WHICH SHALL BE PERSECUTED TO THE FULLEST EXTENT OF THE CURRENT STATUTES.

No.	Revisions/Submissions	Date

Key Plan

Project: NEW HOME Project No.: 19075

Location: 314 14TH AVENUE - BELMAR, NJ

Project Title: PIMPINELLI RESIDENCE

Drawing Title: FOUNDATION & FIRST FLOOR AND ROOF PLAN

Approvals	Date

Drawn By: Date: 9/23/20

Checked By: Scale: 1/4"=1'-0"

CAD File

Seal Drawing No.

A-2

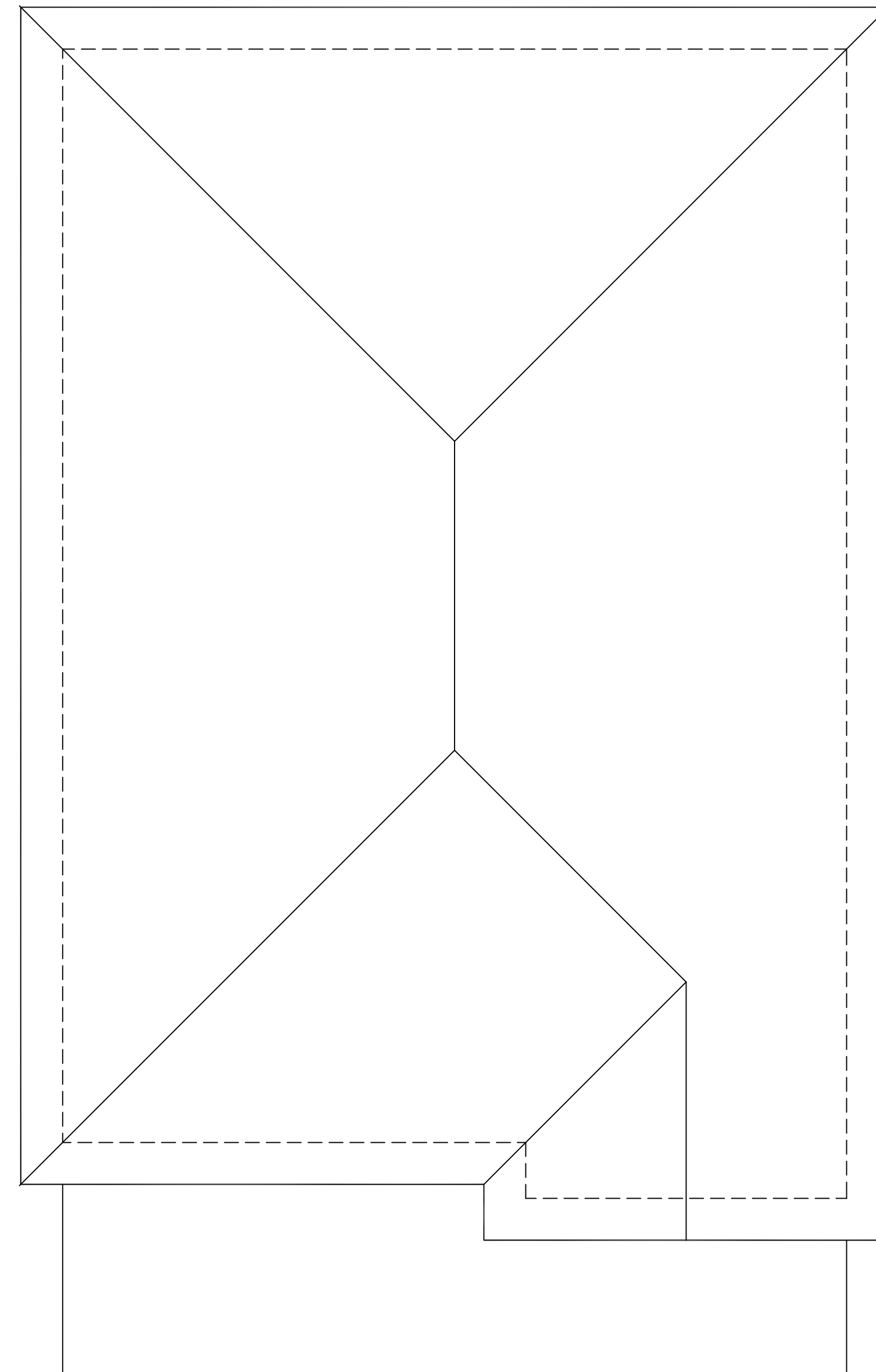
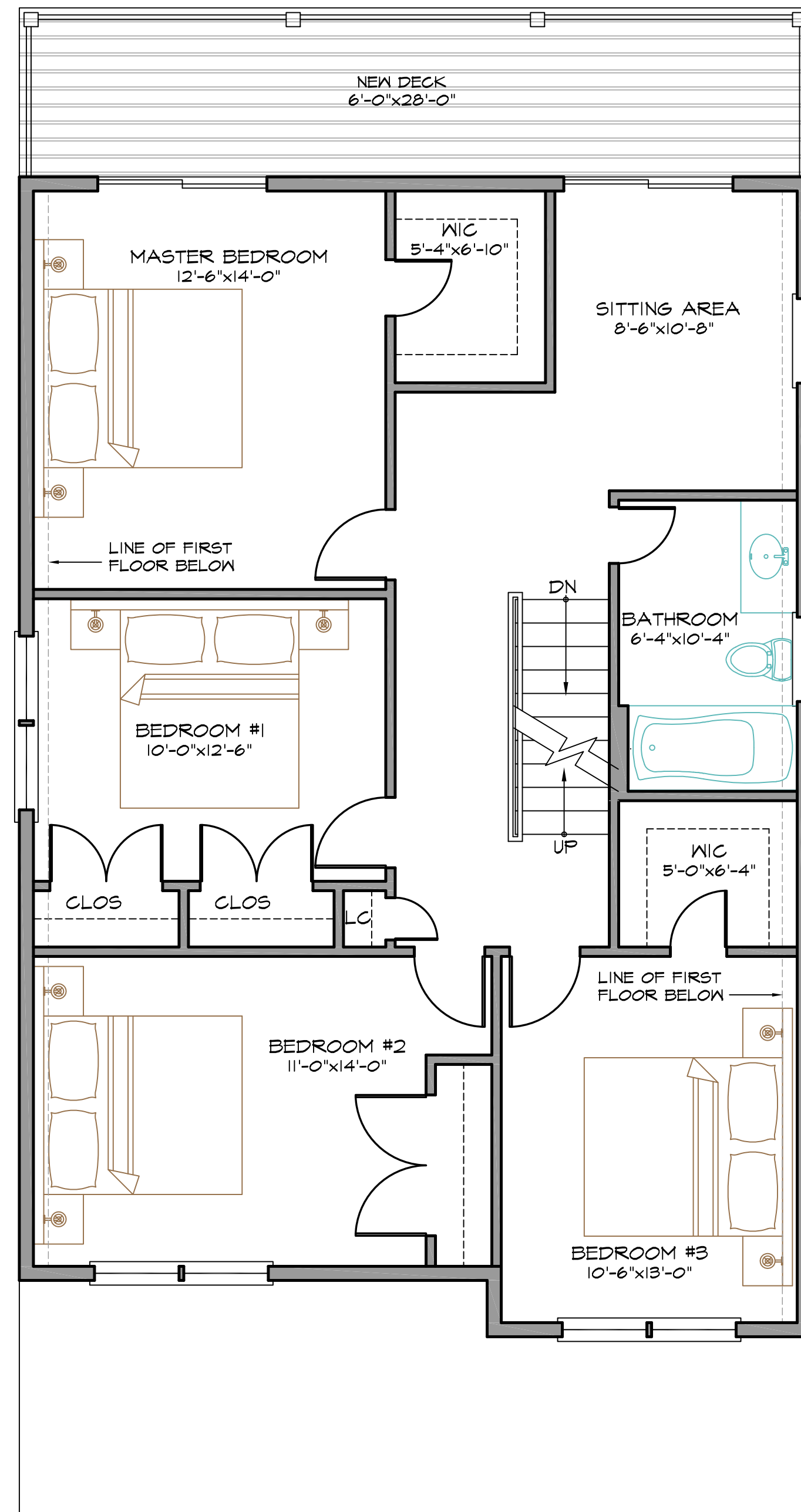
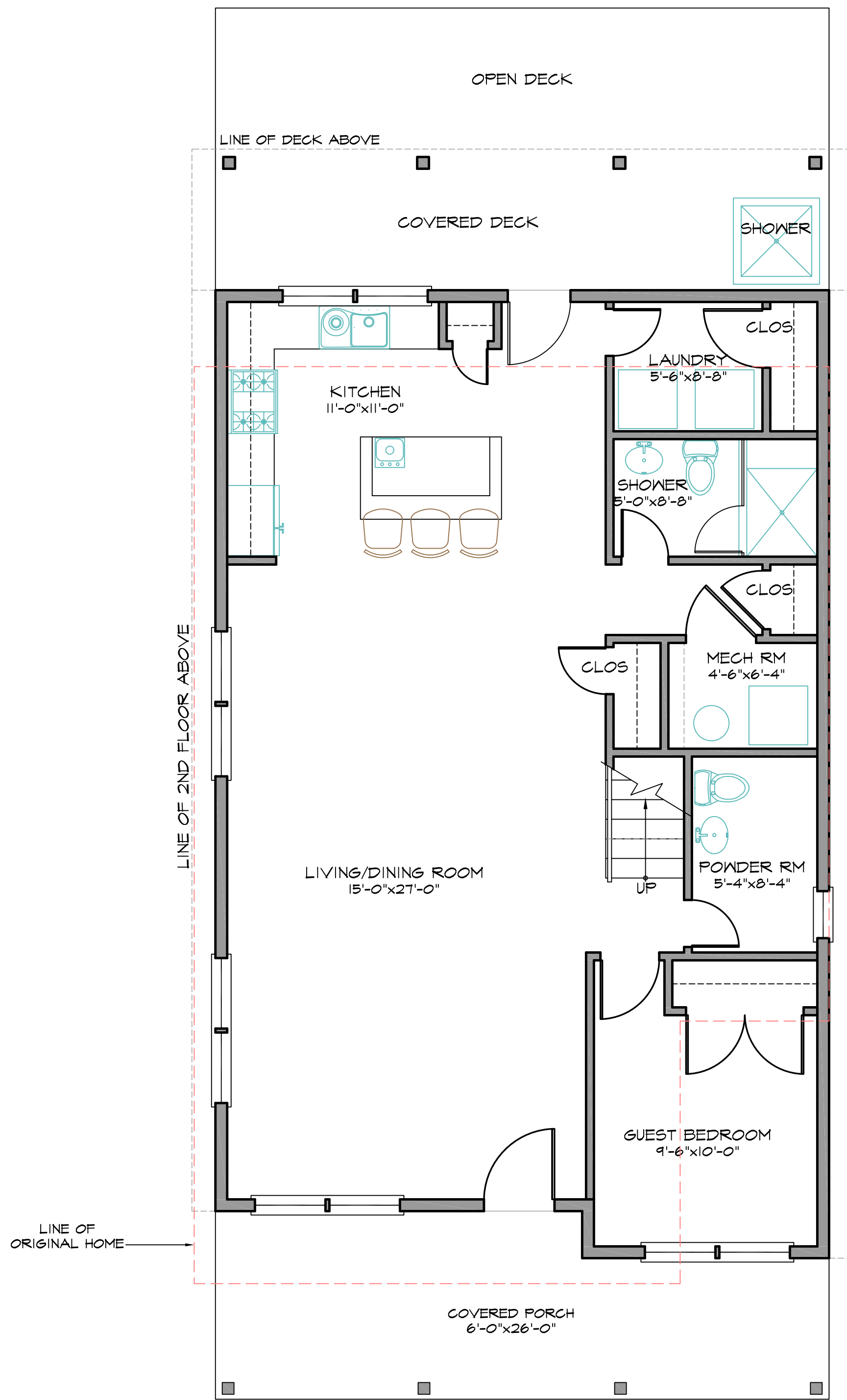

BUILDING AREA: 1,485 sf
 FIRST FLOOR: 1,045 sf
 SECOND FLOOR: 1,100 sf
 TOTAL AREA: 2,145 sf

NOTE: NON-HABITABLE ATTIC; FOR STORAGE ONLY

Notes
 ALL DRAWINGS AND WRITTEN MATERIALS APPEARING HEREIN CONSTITUTE ORIGINAL AND UNPUBLISHED WORK OF THE ARCHITECT. THE REPRODUCTION OF THIS DRAWING FOR THE PURPOSE OF COPYING THIS WORK OR REVISIONS SAID DRAWING SHALL BE CONSIDERED A VIOLATION OF BOTH THE PROFESSIONAL CODE OF ETHICS AND A THEFT OF COMPANY ASSETS, BOTH OF WHICH SHALL BE PERSECUTED TO THE FULLEST EXTENT OF THE CURRENT STATUTES.

No.	Revisions/Submissions	Date

Key Plan

Project: NEW HOME Project No: 19075

Location: 314 14TH AVENUE - BELMAR, NJ

Project Title: PIMPENELLI RESIDENCE

Drawing Title: ELEVATIONS

Approvals: _____ Date: _____

Drawn By: _____ Date: 9/23/20

Checked By: _____ Scale: 1/4"=1'-0"

CAD File: _____

Seal: _____ Drawing No.:

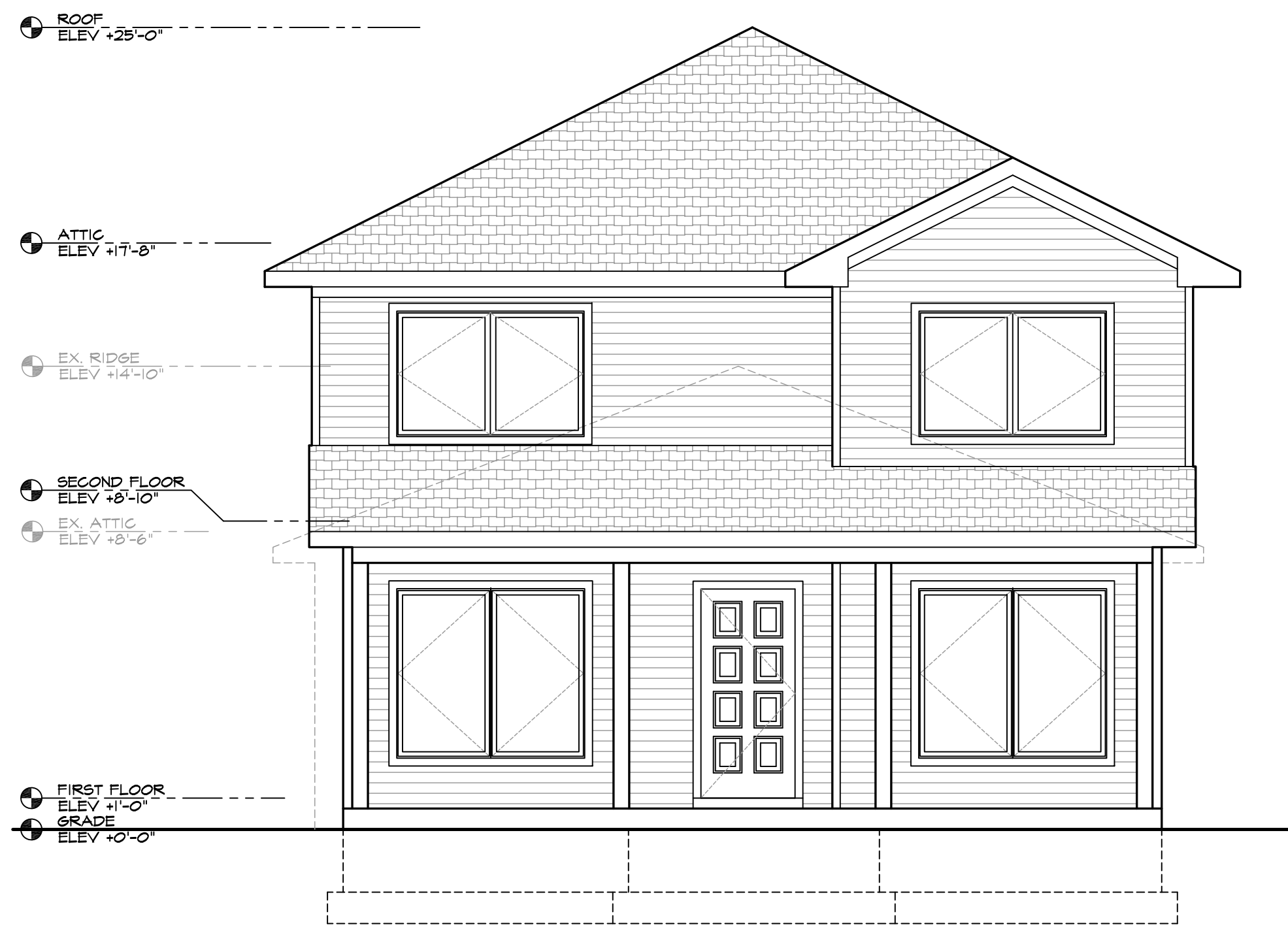

FRONT (SOUTH) ELEVATION

SCALE: 1/4" = 1'-0"

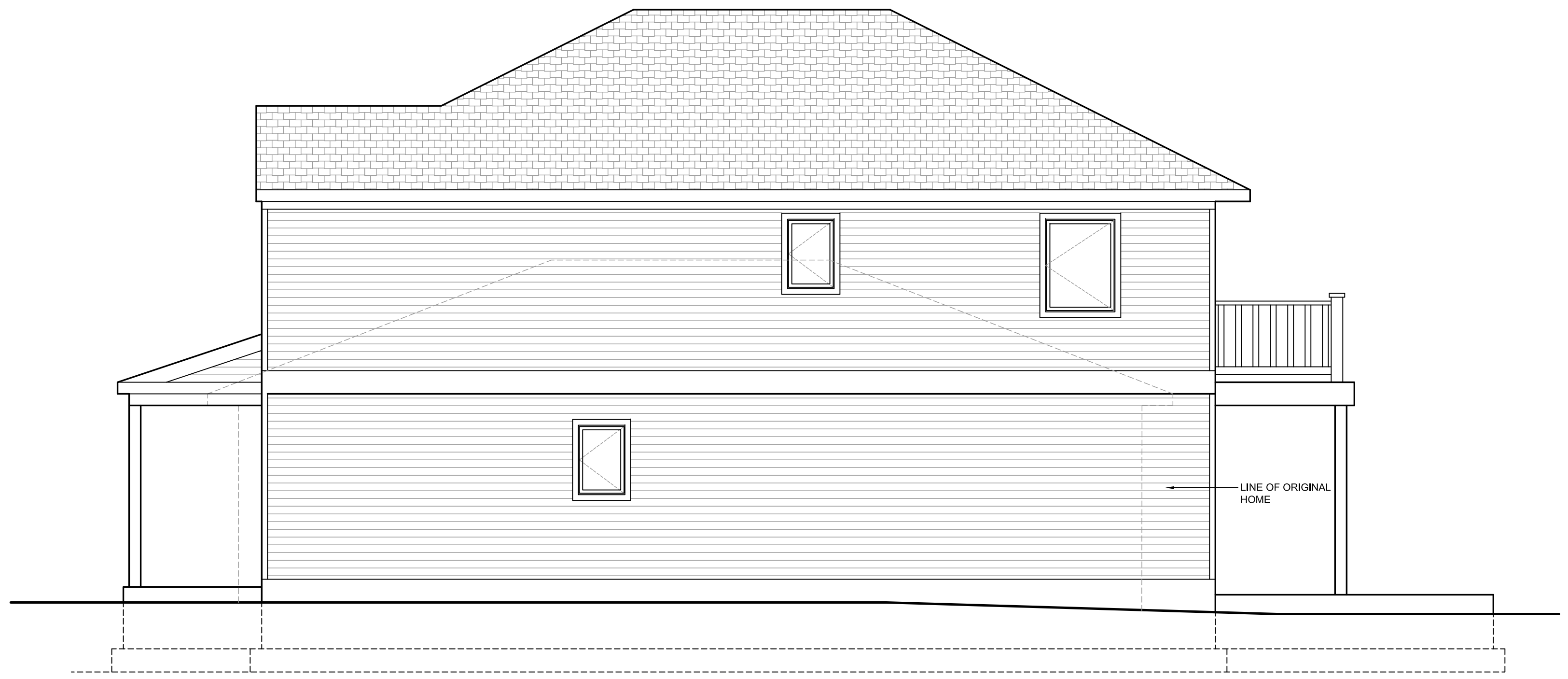

SIDE (EAST) ELEVATION

SCALE: 1/4" = 1'-0"

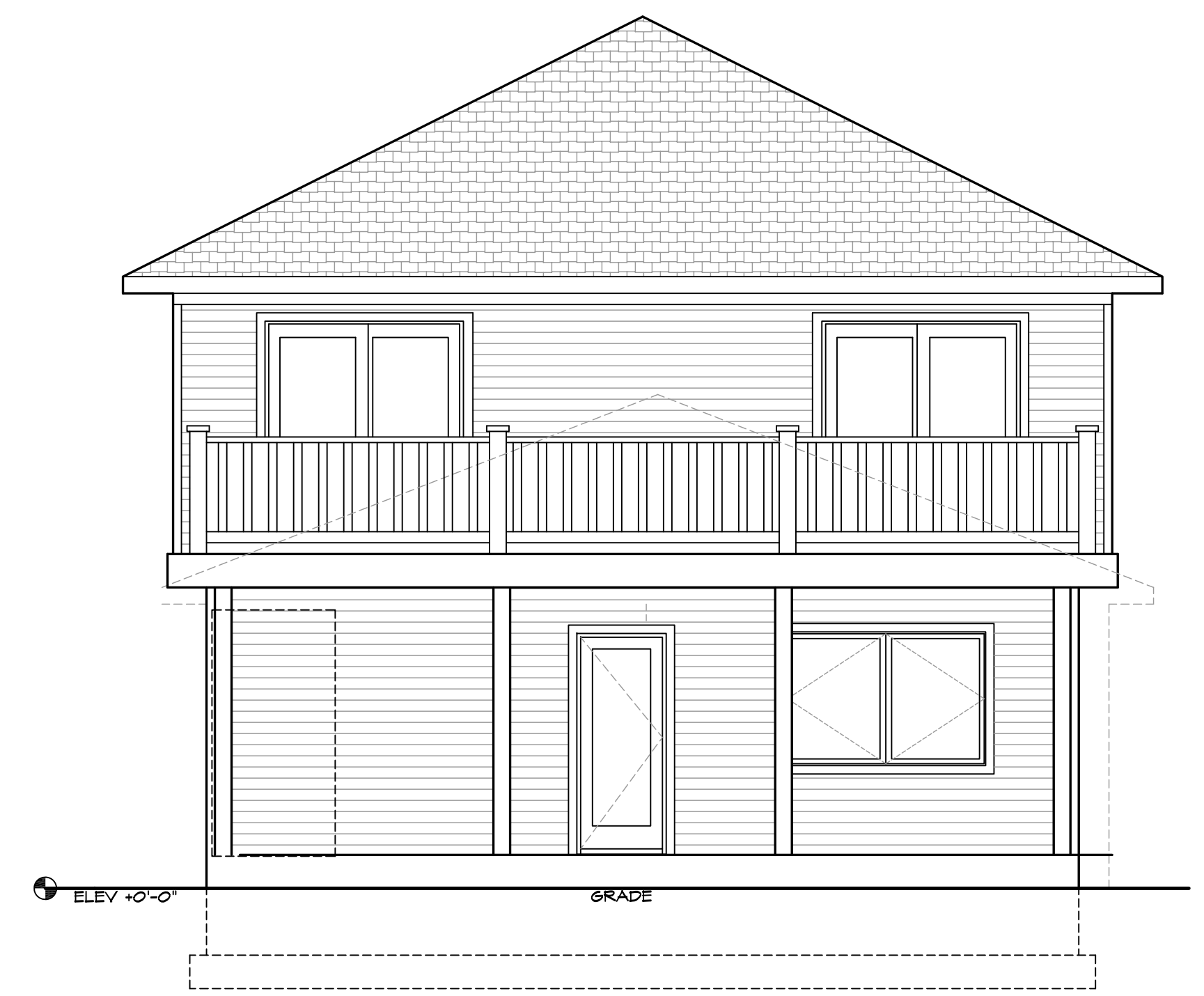

REAR (NORTH) ELEVATION

SCALE: 1/4" = 1'-0"



SIDE (WEST) ELEVATION

SCALE: 1/4" = 1'-0"