

This verification is made only to the extent possible for purchase and/or mortgage of lands conveyed pursuant to the  
survey. No responsibility or liability is assumed by Surveyor for use of survey for any other purpose including,  
but not limited to, use of survey for survey, deed or property, or in any other cases not listed in verification  
of this survey or records.  
This is a location survey. Property corners were not shown by contract agreement.

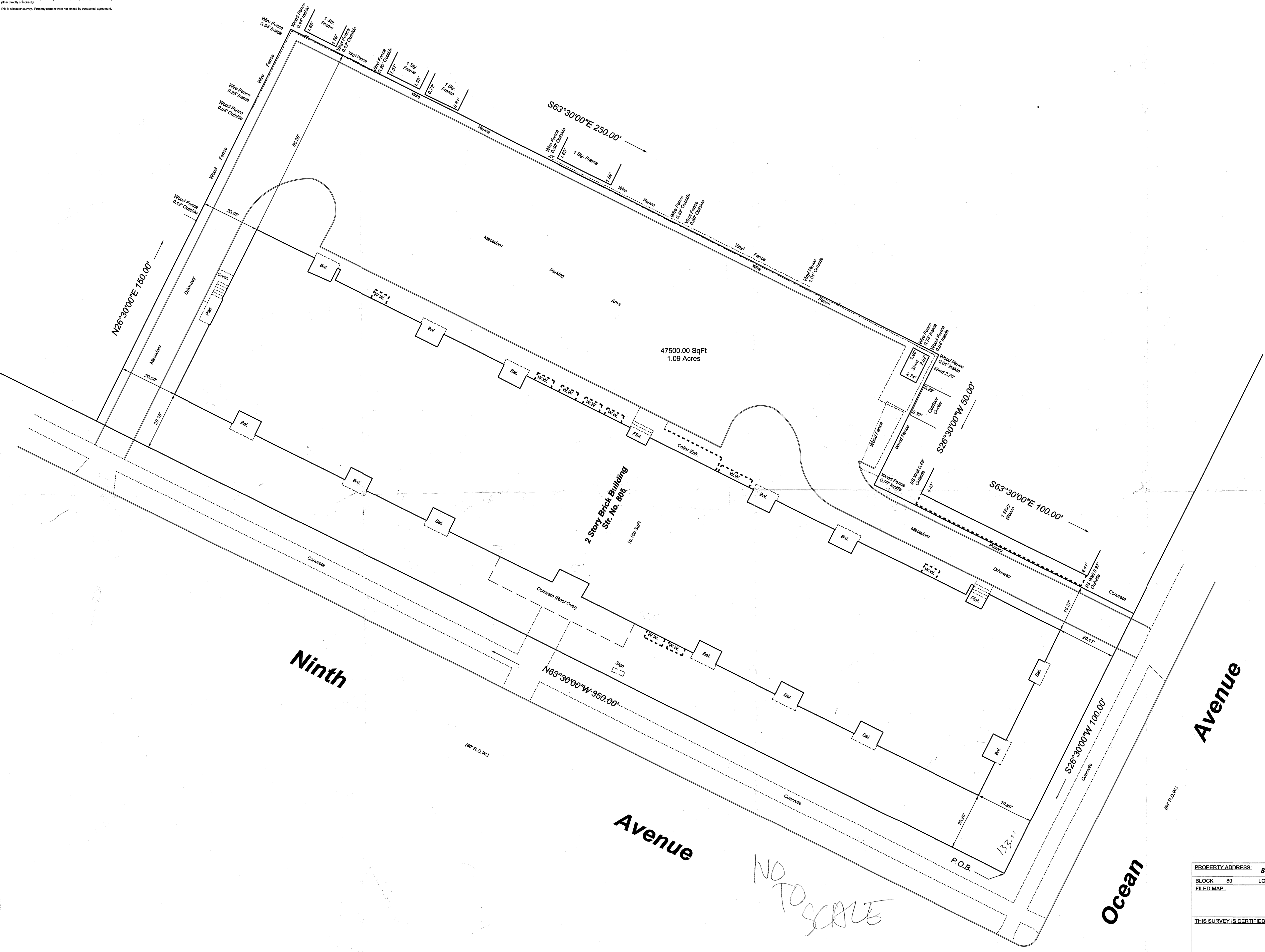
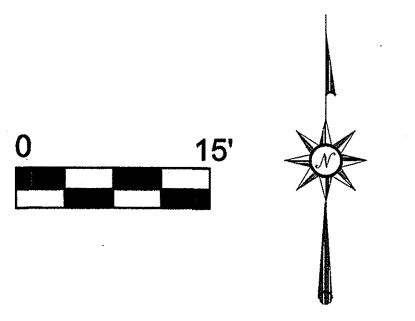

PROPERTY ADDRESS: <b>805 Ocean Avenue, Borough of Belmar, Monmouth County, New Jersey</b>						
BLOCK	80	LOT(S)	15	TAX MAPS	SURVEY NO. - 2015332	SCALE - 1" = 20'
FILED MAP -	DESCRIPTION				DRICK	DATE
	Location Survey				page	8/25/2015
THIS SURVEY IS CERTIFIED TO:					<b>GEORGE J. ANDERSON, L.L.C.</b> PROFESSIONAL LAND SURVEYORS P.O. BOX 1348 - LITTLE FALLS, NJ 07424 TEL (973) 837-8159 FAX (973) 837-8160 EMAIL: GJALLC@GMAIL.COM	
					 GEORGE J. ANDERSON LIC. NO. - 38706 LAURA A. ANDERSON LIC. NO. - 43328	